

Citylink

2019-2020 Comparison

	Aug'19	Sept'19	Oct'19	Nov'19	Dec'19	Jan'20	Feb'20	Mar'20	Apr'20	May'20	June'20	July'20	Aug'20
A Route	4,297	4,223	4,882	4,135	4,046	4,550	4,098	3,442	1,921	1,912	2,724	3,178	3,332
B Route	4,028	3,799	4,339	3,781	3,545	3,754	3,803	3,408	2,067	2,301	2,780	2,817	2,864
C Route	3,606	3,105	3,836	3,291	3,050	3,307	3,833	2,992	1,700	1,827	2,496	2,716	2,458
North	11,931	11,127	13,057	11,207	10,641	11,611	11,734	9,842	5,688	6,040	8,000	8,711	8,654
Link	5,137	4,861	5,479	5,301	5,554	6,018	5,472	3,046	168	2,819	3,053	2,938	3,047
Rural	3,570	3,765	3,905	3,385	3,234	3,813	3,819	2,072	207	2,252	2,284	2,295	2,189
South	8,707	8,626	9,384	8,686	8,788	9,831	9,291	5,118	375	5,071	5,337	5,233	5,236
Citylink Para	1,337	1,206	1,463	1,387	1,397	1,653	1,582	1,202	752	858	1,222	1,167	1,112
KH	2,033	2,053	2,161	1,962	2,107	2,358	1,884	2,177	889	1,250	1,387	1,468	1,367
Para	3,370	3,259	3,624	3,349	3,504	4,011	3,466	3,379	1,641	2,108	2,609	2,635	2,479
Totals	24,008	23,012	26,065	23,242	22,933	25,453	24,491	18,339	7,704	13,219	15,946	16,579	16,369

Citylink

2018-2020 Total Ridership Comparison

NORTH

	Jan	Feb	Mar	Apr	May	Jun	Jul	Aug	Sep	Oct	Nov	Dec
2018	11,647	11,369	11,756	11,573	12,518	11,919	11,983	12,614	10,542	13,036	10,882	9,637
2019	11,985	11,118	11,860	12,670	12,259	11,139	12,147	11,931	11,127	13,057	11,207	10,641
2020	11,611	11,734	9,842	5,688	6,040	8,000	8,711	8,654				

SOUTH

	Jan	Feb	Mar	Apr	May	Jun	Jul	Aug	Sep	Oct	Nov	Dec
2018	11,403	10,383	11,400	10,630	10,362	9,614	9,886	9,708	9,600	10,162	9,138	9,069
2019	10,389	8,620	9,521	8,822	8,796	8,420	8,849	8,707	8,626	9,384	8,686	8,788
2020	9,831	9,291	5,118	375	5,071	5,337	5,233	5,236				

COMBINED

	Jan	Feb	Mar	Apr	May	Jun	Jul	Aug	Sep	Oct	Nov	Dec
2018	23,050	21,752	23,156	22,203	22,880	21,533	21,869	22,322	20,142	23,198	20,020	18,706
2019	22,374	19,738	21,381	21,492	21,055	19,559	20,996	20,638	19,753	22,441	19,893	19,429
2020	21,442	21,025	14,960	6,063	11,111	13,337	13,944	13,890				

PARATRANSIT

	Jan	Feb	Mar	Apr	May	Jun	Jul	Aug	Sep	Oct	Nov	Dec
2018	3,110	3,056	3,159	3,035	3,165	2,952	3,038	3,233	2,960	3,253	3,149	2,986
2019	3,700	3,629	3,748	3,546	3,565	3,157	3,222	3,370	3,259	3,624	3,349	3,504
2020	4,011	3,466	3,379	1,641	2,108	2,609	2,635	2,479				

Fixed Route Yearly Citylink North

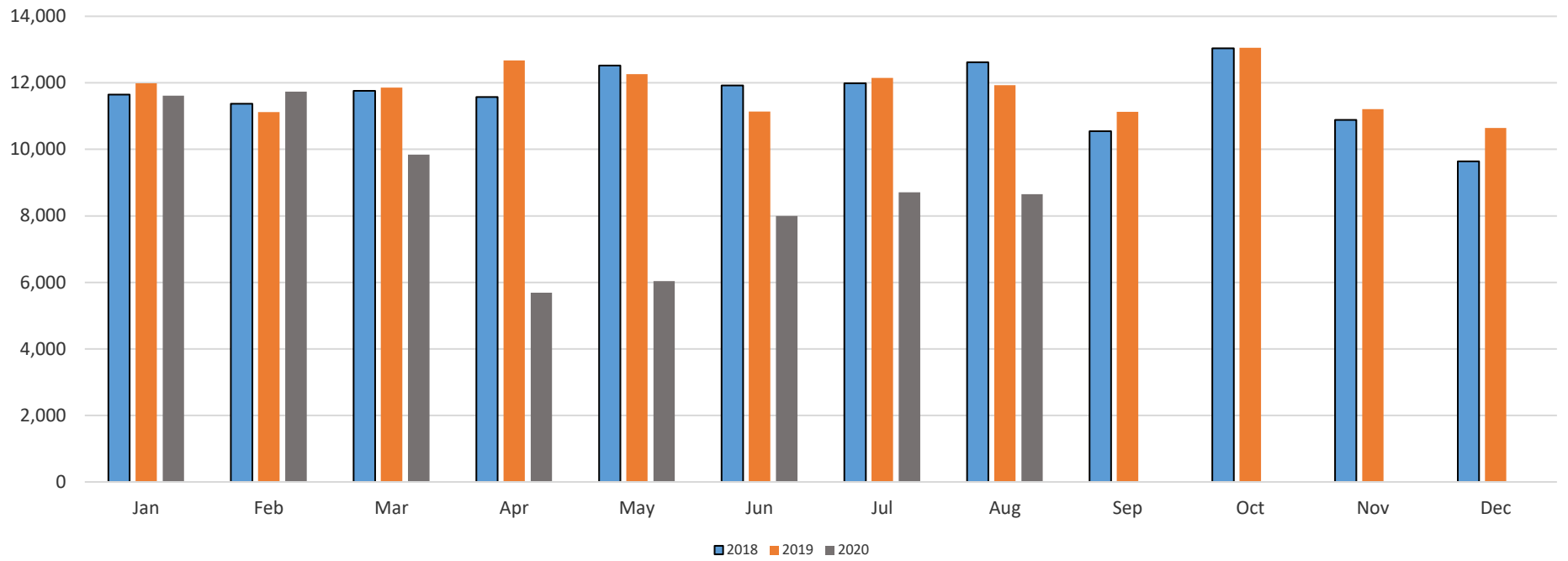

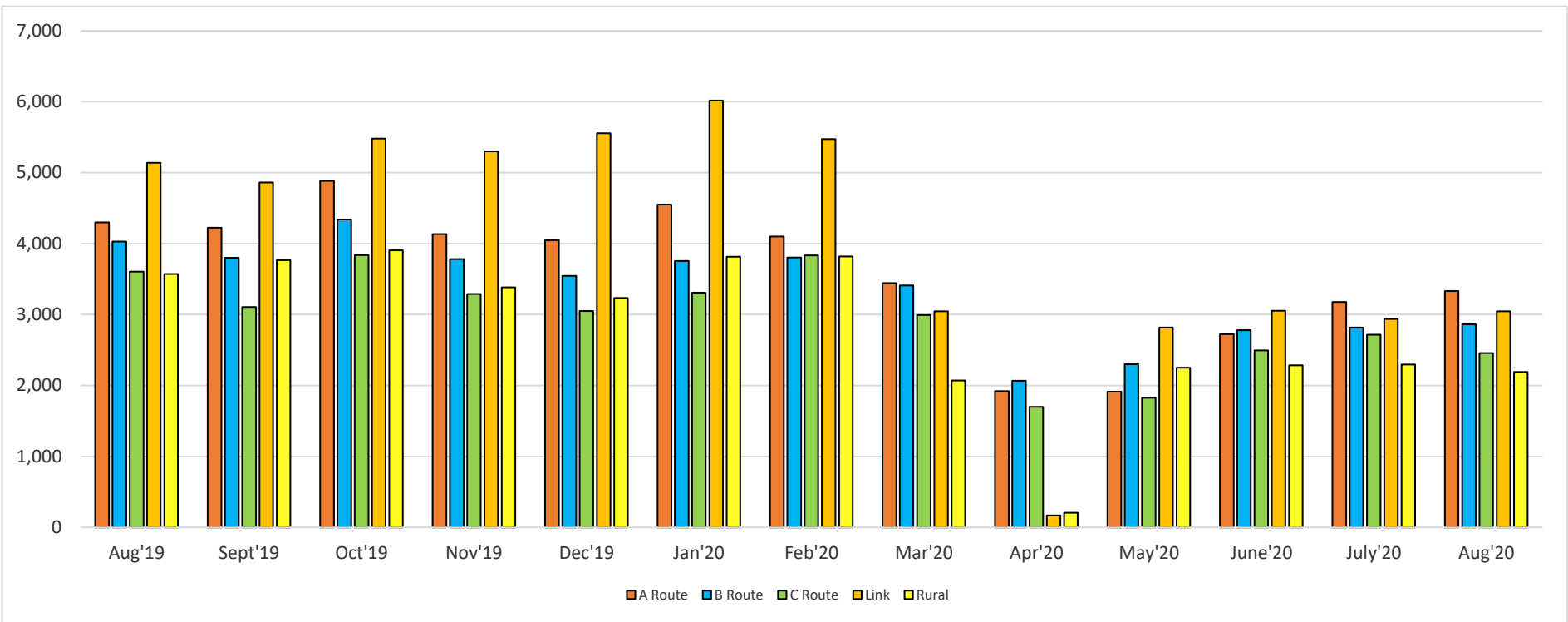

Fixed Route Yearly Comparison Combined

