

# Citylink

## 2019-2020 Comparison

	May'19	June'19	July'19	Aug'19	Sept'19	Oct'19	Nov'19	Dec'19	Jan'20	Feb'20	Mar'20	Apr'20	May'20
A Route	4,689	4,099	4,485	4,297	4,223	4,882	4,135	4,046	4,550	4,098	3,442	1,921	1,912
B Route	3,996	3,684	3,998	4,028	3,799	4,339	3,781	3,545	3,754	3,803	3,408	2,067	2,301
C Route	3,574	3,356	3,664	3,606	3,105	3,836	3,291	3,050	3,307	3,833	2,992	1,700	1,827
<b>North</b>	12,259	11,139	12,147	11,931	11,127	13,057	11,207	10,641	11,611	11,734	9,842	5,688	6,040
Link	5,379	5,097	5,379	5,137	4,861	5,479	5,301	5,554	6,018	5,472	3,046	168	2,819
Rural	3,417	3,323	3,470	3,570	3,765	3,905	3,385	3,234	3,813	3,819	2,072	207	2,252
<b>South</b>	8,796	8,420	8,849	8,707	8,626	9,384	8,686	8,788	9,831	9,291	5,118	375	5,071
Citylink Para	1,293	1,204	1,285	1,337	1,206	1,463	1,387	1,397	1,653	1,582	1,202	752	858
KH	2,272	1,953	1,937	2,033	2,053	2,161	1,962	2,107	2,358	1,884	2,177	889	1,250
<b>Para</b>	3,565	3,157	3,222	3,370	3,259	3,624	3,349	3,504	4,011	3,466	3,379	1,641	2,108
<b>Totals</b>	<b>24,620</b>	<b>22,716</b>	<b>24,218</b>	<b>24,008</b>	<b>23,012</b>	<b>26,065</b>	<b>23,242</b>	<b>22,933</b>	<b>25,453</b>	<b>24,491</b>	<b>18,339</b>	<b>7,704</b>	<b>13,219</b>

# Citylink

## 2018-2020 Total Ridership Comparison

### NORTH

	Jan	Feb	Mar	Apr	May	Jun	Jul	Aug	Sep	Oct	Nov	Dec
2018	11,647	11,369	11,756	11,573	12,518	11,919	11,983	12,614	10,542	13,036	10,882	9,637
2019	11,985	11,118	11,860	12,670	12,259	11,139	12,147	11,931	11,127	13,057	11,207	10,641
2020	11,611	11,734	9,842	5,688	6,040							

### SOUTH

	Jan	Feb	Mar	Apr	May	Jun	Jul	Aug	Sep	Oct	Nov	Dec
2018	11,403	10,383	11,400	10,630	10,362	9,614	9,886	9,708	9,600	10,162	9,138	9,069
2019	10,389	8,620	9,521	8,822	8,796	8,420	8,849	8,707	8,626	9,384	8,686	8,788
2020	9,831	9,291	5,118	375	5,071							

### COMBINED

	Jan	Feb	Mar	Apr	May	Jun	Jul	Aug	Sep	Oct	Nov	Dec
2018	23,050	21,752	23,156	22,203	22,880	21,533	21,869	22,322	20,142	23,198	20,020	18,706
2019	22,374	19,738	21,381	21,492	21,055	19,559	20,996	20,638	19,753	22,441	19,893	19,429
2020	21,442	21,025	14,960	6,063	11,111							

### PARATRANSIT

	Jan	Feb	Mar	Apr	May	Jun	Jul	Aug	Sep	Oct	Nov	Dec
2018	3,110	3,056	3,159	3,035	3,165	2,952	3,038	3,233	2,960	3,253	3,149	2,986
2019	3,700	3,629	3,748	3,546	3,565	3,157	3,222	3,370	3,259	3,624	3,349	3,504
2020	4,011	3,466	3,379	1,641	2,108							

### Fixed Route Yearly Citylink North

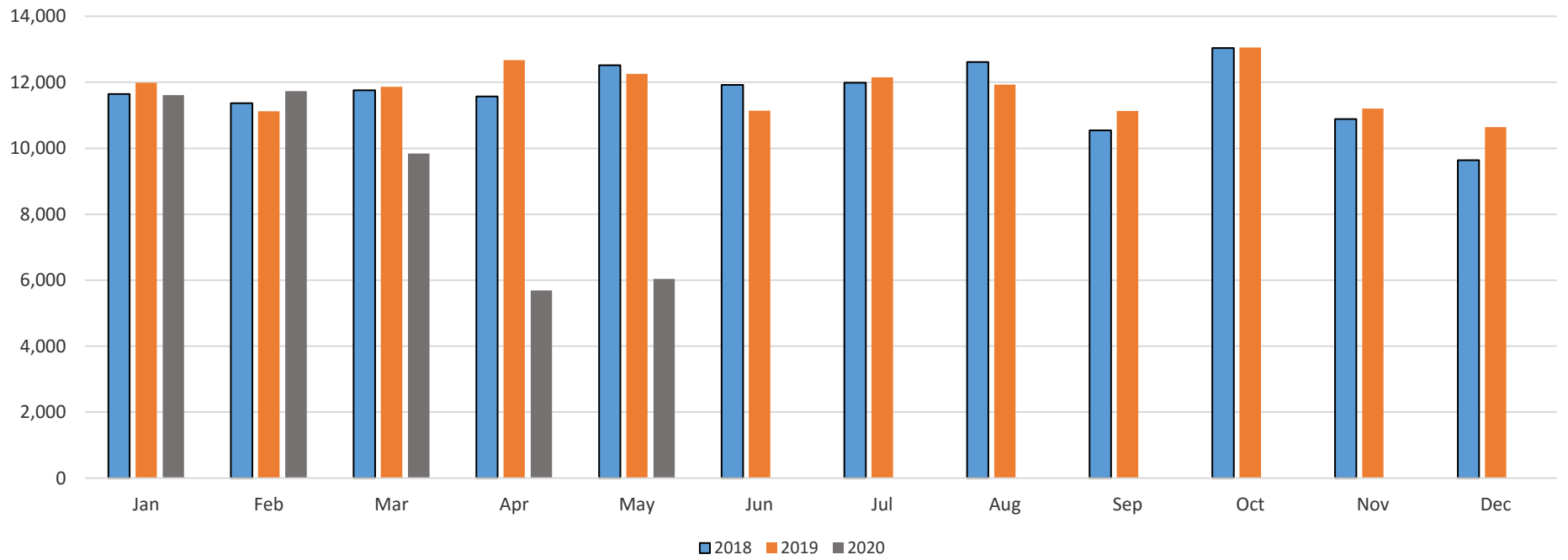

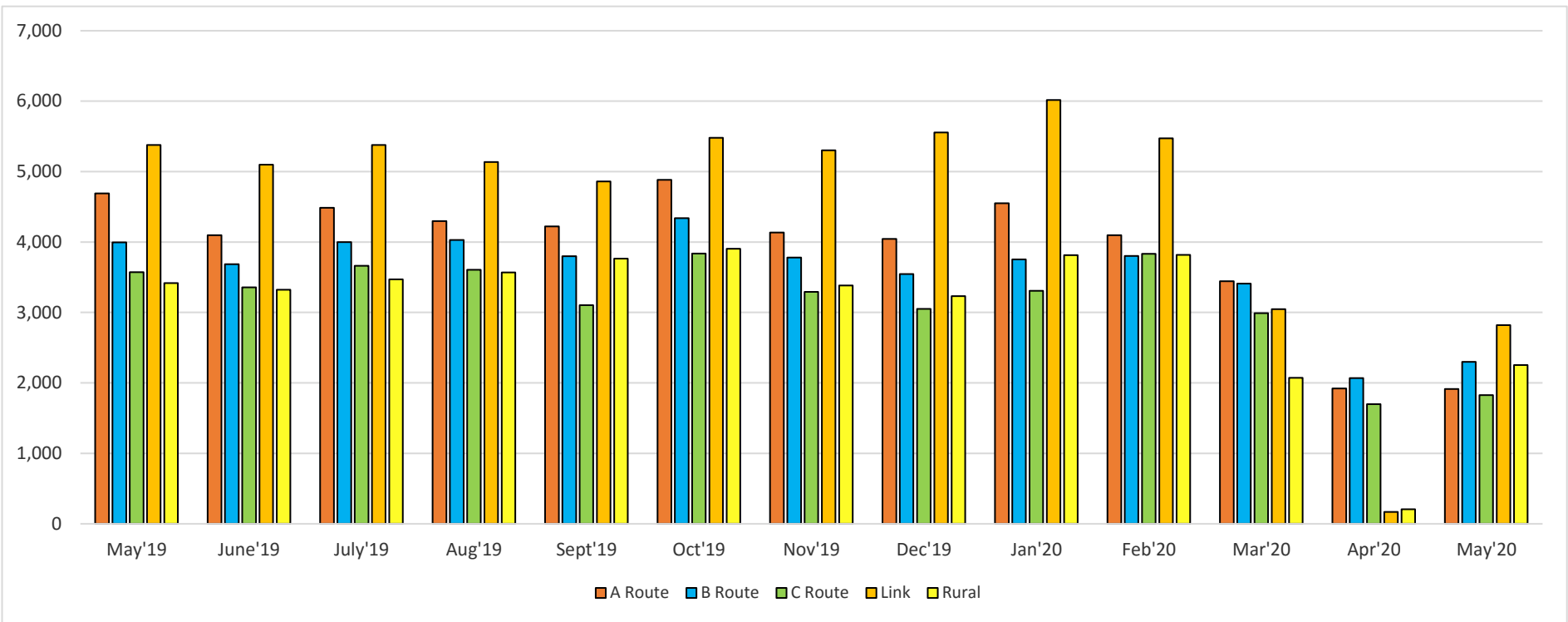

Fixed Route Yearly Comparison Combined

